

SouthBridge EMS

Medic Unit

Dial 911

Call location: _____

Demographic Data

Name: _____

Address: _____

City: _____ State: _____ Zip: _____

Phone: (____) _____ Social Security #: _____

Age: _____ Date of Birth: _____

Insurance Name: _____ Ins ID #: _____

Group #: _____ Other: _____

HPI/PMH Data

Chief Complaint: _____

HPI: _____

Meds: _____

Medical History: _____

Allergies: _____

Assessment Data

LOC: A V P U Oriented X: 1 2 3 4

Pupils: Equal /Unequal
dilated/ normal/constricted

Skin: hot/warm/cool
dry/moist/diaphoretic
normal/cyanotic/other

Chest: Equal /Unequal
normal/rales/wheezes/stridor/
diminished

ABD: soft /firm/rigid
tender/non-tender
palpable masses? Y N

Extremities:
peripheral edema? Y N
Other

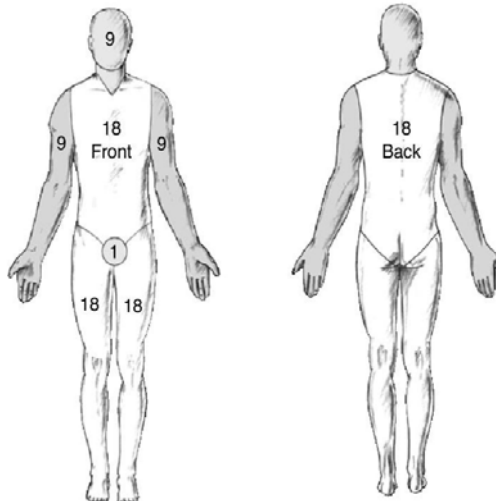

Contact numbers

Allegheny General	412-359-4444
Carnegie VFD	412-276-4355
Canonsburg Command	724-745-6924
Childrens	412-692-5000
Coroner	412-350-4800
Foremost	412-221-3663
Gherladucci	412-221-9865
Jefferson	412-466-7888
Lifeflight	412-359-3333
Mercy	412-232-5678
Mobile crisis team	888-424-2287
Ohio Valley	412-777-4066
Presby	412-647-5858
Sewickley	412-749-7411
SouthSide	412-488-5704
St Clair Comm Center	412-942-7000
Stat	800-633-7828
Washington Command	724-225-4570

Allegheny County 911	412-473-7018
Washington County 911	724-229-4611

Vitals

Mandatory all

Time: _____

Pulse: _____ Resp: _____

BP: _____ / _____

Pulse Ox: _____ BSG: _____

Emergency

Time: _____

Pulse: _____ Resp: _____

BP: _____ / _____

Pulse Ox: _____ BSG: _____

Time: _____

Pulse: _____ Resp: _____

BP: _____ / _____

Pulse Ox: _____ BSG: _____

Time: _____

Pulse: _____ Resp: _____

BP: _____ / _____

Pulse Ox: _____ BSG: _____

Mandatory all

Emergency